



Bathing establishment Fact Sheet

Name of bathing establishment	BERETTA
Address	VIA LUNGOMARE DI LEVANTE, 198
City	POVEROMO (MS)
Contacts	+39 0585 309069
Website	https://www.facebook.com/bagnoberetta/?locale=it_IT

TESTED BY: [Handy Superabile Social Promotion Association](#) in summer 2023

Please note The following information refers to the date of verification shown at the bottom of each sheet. **The Association** is not responsible for any significant changes made by the property after the visit.

Summary

Sheet Bathing establishment	1
Arrival at the property.....	2
Private/public parking.....	2
Route from the car park to the main entrance.....	2
Reception reception	3
Bar/restaurant	4
Internal routes and common services	5
Internal routes.....	5
Toilet and shower for guests with reduced mobility	5
Changing room	7
Beach.....	7
Children's play area	9
Swimming pool	10
Medical practices/healthcare facilities.....	11

Project carried out with the contribution of the





Arrival at the property

Private/public parking

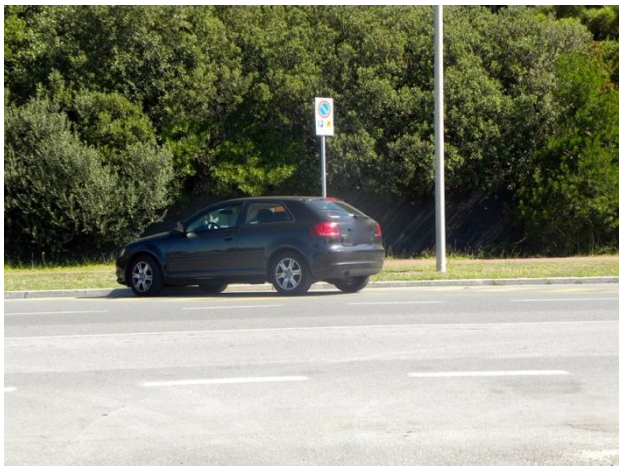

Presence of private parking	YES
Type of private parking fund	gravel
Presence of parking space reserved for people with disabilities	YES
Public parking nearby	YES with n. 1/2 places reserved for the disabled at approx. 50/100 meters
Type of public parking floor	asphalt
	

Route from the car park to the main entrance

Route from the car park to the entrance	From the public parking lot via connecting ramps from the road surface to the sidewalks. The private car park leads to the flat establishment
There are indicators and tactile maps	NO





Useful width of door/entrance gate	Above 90 cm
	

Reception reception

Umbrella booking system	<input type="checkbox"/> Via the web <input checked="" type="checkbox"/> By phone <input checked="" type="checkbox"/> On-site
Presence of multilingual staff	YES
Presence of plant map with legend of services present	NO
Presence of visual-tactile map	NO
Bulletin board/information panels with an average height of 130 cm in a well-lit area and a font size of at least 14 dpi with a contrast ratio greater than 4.5:1	NO
The staff followed a training course on welcoming people with different disabilities	NO





Bar/restaurant

Type of venue	Bar/restaurant
Access to the premises	flat with a 2 cm door knocker step
Useful width of door/entrance gate	Above 90 cm
Bar counter	Above 100 cm
Types of tables	4-shank
Space under floor tables	Above 65 cm
Multilingual menu	NO
Large print menus	NO
Braille menu	NO
Table service for people with disabilities	YES
Availability of foods for celiacs	<input type="checkbox"/> bread, pasta, biscuits, ice cream <input type="checkbox"/> <input type="checkbox"/> <input checked="" type="checkbox"/> <input type="checkbox"/> pre-packaged foods



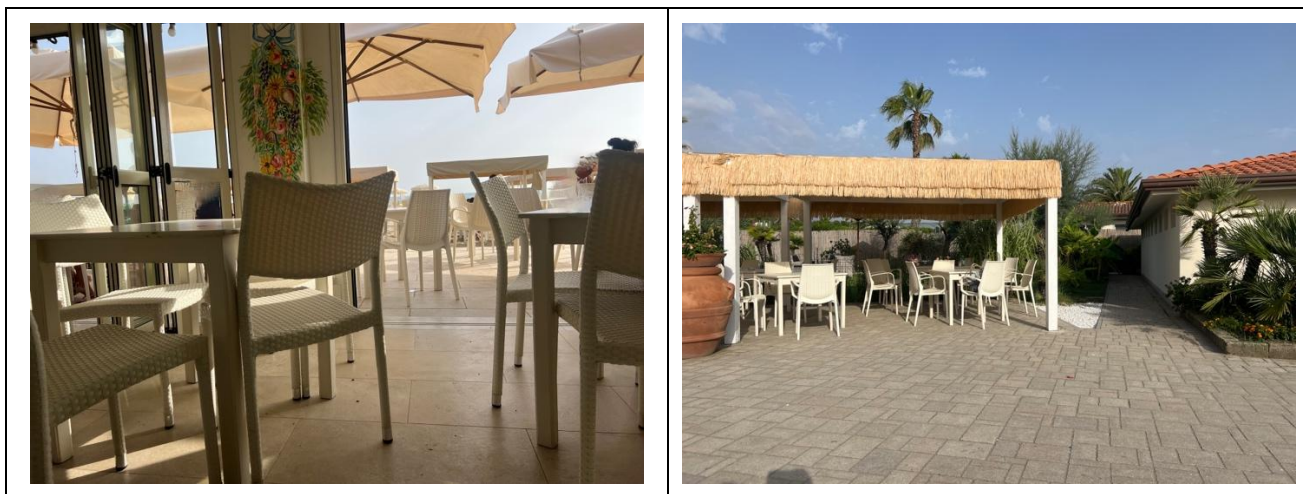

Internal routes and common services

Internal routes

Indicate whether the entrance-beach connection routes are flat or with ramps in addition to those already described	Obstacle-free courses
---	-----------------------

Toilet and shower for guests with reduced mobility

Number of accessible toilets for guests with reduced mobility	1
Access to the premises	via ramp length 24 cm, width >90 cm slope 15 %
Usable width of the entrance door	80 cm
Toilet height	50 cm
Toilet seat with open front tooth	YES

Project carried out with the contribution of the





Support handles	to the right of the toilet
Flexible shower on the side of the toilet	NO
Free space on the sides of the toilet	left Above 90 cm right 34 cm frontal 65 cm
Electric doorbell/telephone	YES
Washbasin with space underneath for wheelchair approach	70 cm
Height from the ground lower edge mirror	Not present
Baby changing table	NO
	
	Toilet interior





Accessible shower available for guests with reduced mobility	yes outdoor without canopy
Access to the shower room if separated from the toilet room	via ramp length 24 cm, width >90 cm slope 15 % and a step < 10 cm
Useful width of the door/entrance gate if separated from the toilet room	Outdoors
Type of shower	open type
Floor-level shower	YES
Shower chair	missing
Support handle	missing
Presence of shower head or sliding rails	Fixed shower head
Electric doorbell/telephone	NO
	Outdoor showers



Changing room

Changing room accessible to guests with reduced mobility available	NO
--	----

Beach





Type of beach	sand
Beach access	flat
Walkway to reach the umbrellas	YES
Type of walkway	cement
Width of the walkway	100 cm
	
Also removable platform between the walkway and the umbrella station to facilitate the passage and parking with the wheelchair	YES
Amphibious chair available for bathing people with reduced mobility owned or through bathing associations	YES
	Workstations with removable ramp





Children's play area

Children's play area	Accessible to children with reduced mobility
There are games for children with reduced mobility	NO
	Children's play area





Swimming pool

The property has a swimming pool	NO
Access to the swimming pool	via ramp width >90 cm slope 6 %
Useful width of the entrance gate	Above 90 cm
Access to the pool	via ramp with steps
Bathing aids for guests with reduced mobility	not present

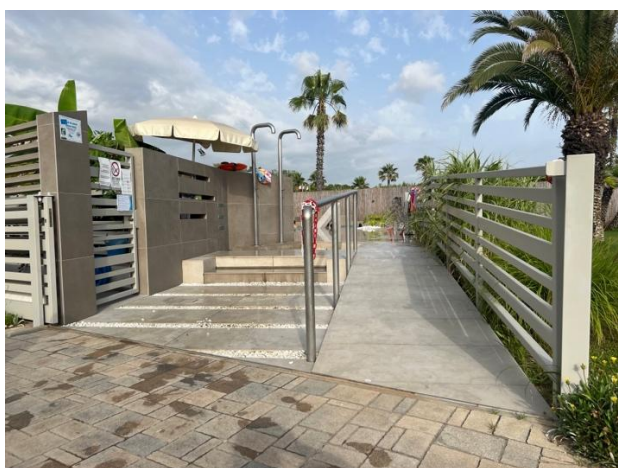

Project promoted by



Regione Toscana

Medical practices/healthcare facilities

Hospitals near the property	NOA NUOVO OSPEDALE APUANE Via Enrico Mattei, 2, 54100 Marina di Massa MS tel.: +39 0585 4931
Other healthcare facilities	TOURIST MEDICAL SERVICE Località Partaccia via delle Pinete 197/b Marina di Massa Tel.: +39 335 8001617

TESTED BY: Handy Superabile Social Promotion Association in summer 2023

Project carried out with the contribution of the



**Presidenza del
Consiglio dei Ministri**
Ministro per la disabilità